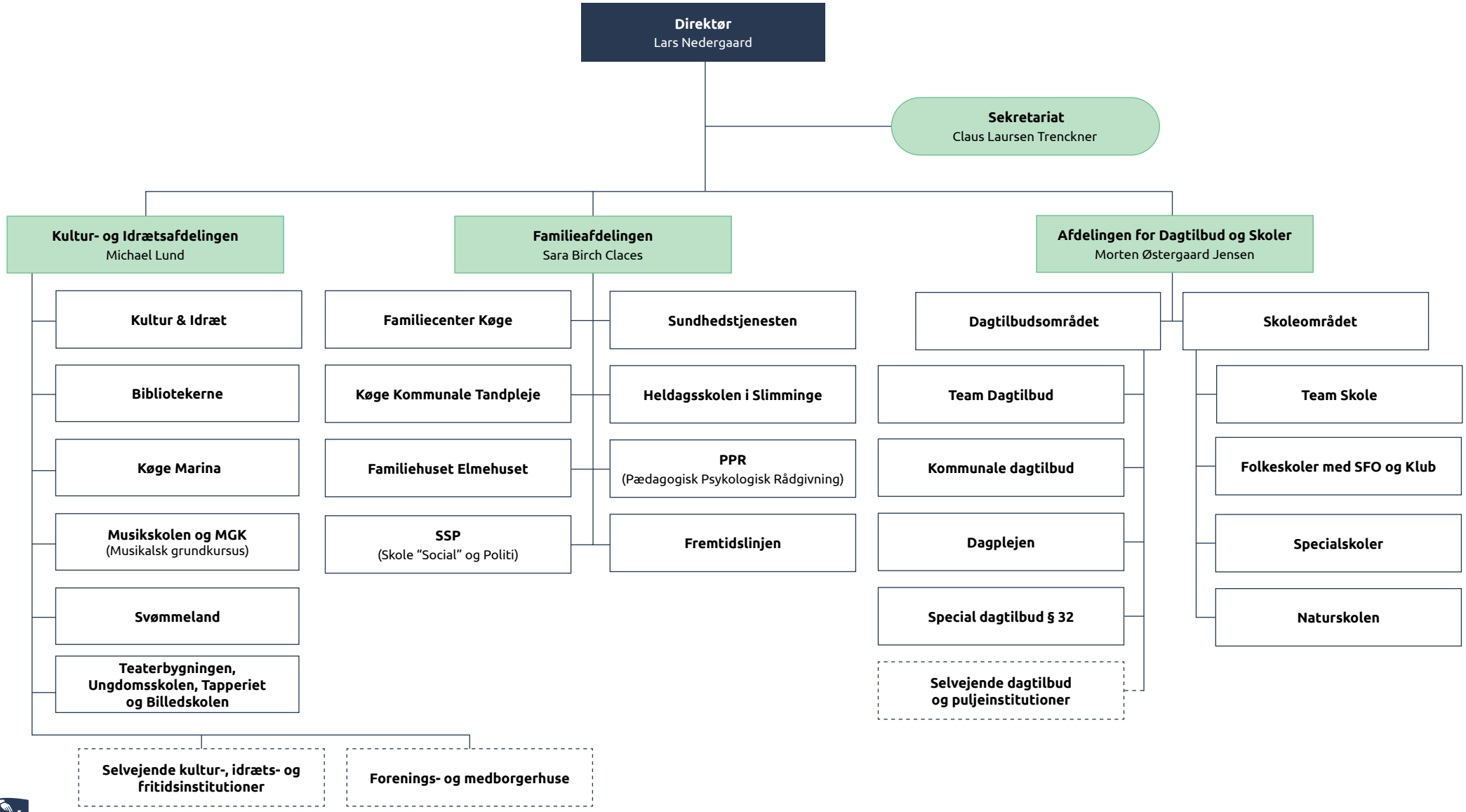# Børne- og Kulturforvaltningen